Shiells

Solicitors & Estate Agents









Chelsie Cottage, DD9 7XR
EPC: E

Offers Over £275,000

Property for sale throughout Angus.

shiellslaw.co.uk

Chelsie Cottage, DD9 7XR

3 Bedroom Detached Cottage

Overview

- Detached
- 3 Bedrooms
- Lounge
- Dining Kitchen
- Bathroom & Shower Room
- Electric Heating
- Double Glazing
- Wrap around garden
- Driveway and Garage
- Countryside Views



A cosy and modern 3 bedroom detached cottage with beautiful countryside views

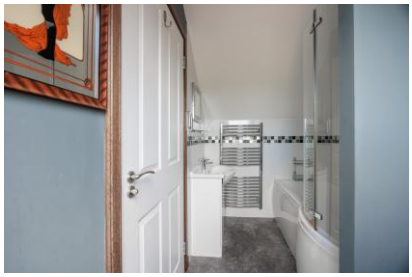

This beautiful home has a modern dining kitchen with integrated appliances, a spacious lounge with log burner, modern shower room and 2 double bedrooms. The upper accommodation has a double bedroom which is generously sized and there is a modern bathroom. This property has amazing countryside views.

It benefits from excellent storage and attic space which is floored accessing from the bathroom upstairs. It has double glazing and electric heating.



Extras
All fitted floorings, light fittings and blinds will remain as well as the white goods.

Exterior
There is a garage which has floored attic space and a driveway. The mature garden wraps around the property which is a generous size and has a coal shed and wooden shed.











Directions

Use what3words
///farmer.octagon.fault

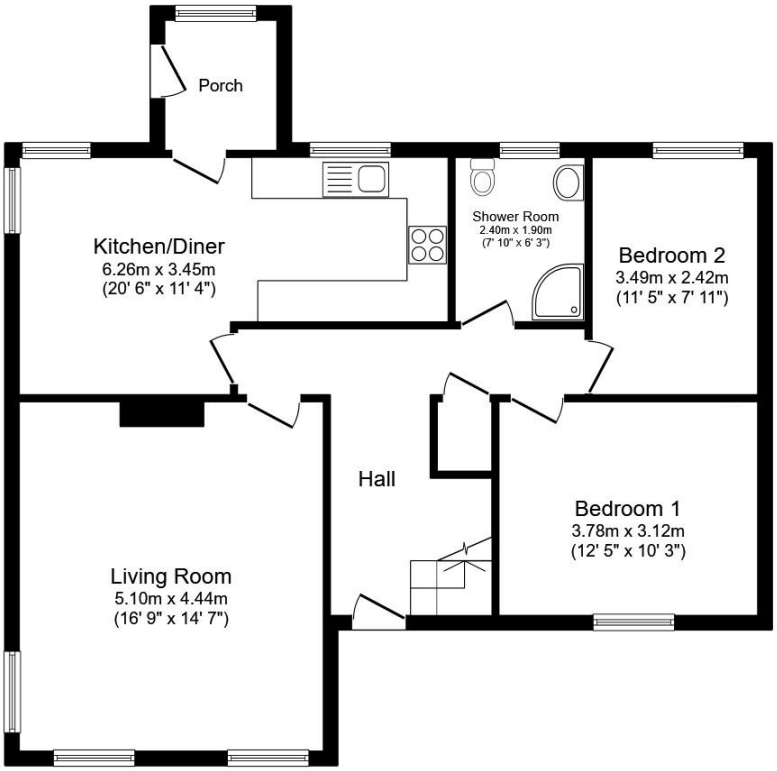

Ground Floor

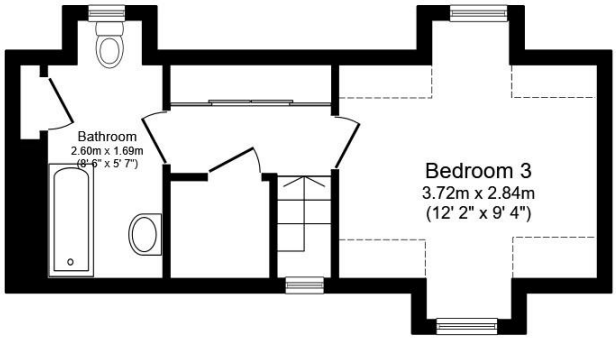

First Floor

Total floor area: 112.5 sq.m. (1,211 sq.ft.)

This floor plan is for illustrative purposes only. It is not drawn to scale. Any measurements, floor areas (including any total floor area), openings and orientations are approximate. No details are guaranteed, they cannot be relied upon for any purpose and do not form any part of any agreement. No liability is taken for any error, omission or misstatement. A party must rely upon its own inspection(s). Powered by www.Propertybox.io

Selling your home?

If you are considering selling your home please contact us today for your no obligation free market appraisal.

Our dedicated and friendly team will assist you 5 days a week. Get in touch today!

Tel: 01356 622 171

31a St David Street, Brechin, Angus DD9 6EG
Phone: 01356 622 171 Email: property@shiells-law.co.uk
www.shiellslaw.co.uk

IMPORTANT: we would like to inform prospective purchasers that these sales particulars have been prepared as a general guide only. A detailed survey has not been carried out, nor the services, appliances and fittings tested. Room sizes should not be relied upon for furnishing purposes and are approximate. If floor plans are included, they are for guidance only and illustration purposes only and may not be to scale. If there are any important matters likely to affect your decision to buy, please contact us before viewing the property.